



# MASCOT

Respect, Responsibility, Aroha, Self-discipline, Honesty

Phone: 07 862 8602 Absentee Messages: 027 9523203

22nd October 2020

Kia ora tatou katoa.

Dear parents/caregivers.



A **BIG** thankyou to those who completed the MAS whanau feedback survey. The data collected from you is invaluable and essential to us as a school. Your feedback will be shared with our Trustees this week and then passed to you to view. Feedback is absolutely vital to improvement. We do lots of things really well at MAS, however we are always looking for ways to improve our learning outcomes, teaching, social skills and support. Teaching can be likened to building a house, we don't have to know what the end product will look like, we just have to know where to place the next piece or the nail each time. Thanks for working patiently through the recent crisis with us, our staff fully appreciate this.

## Christmas Parade 2020

This year we would like to begin planning well in advance for the Paeroa Christmas parade, if you have access to materials fit for an amazing float, I would love to hear from you.

## Lunches in Schools

If you have expressed an interest in the 'lunches in schools' position at Miller Avenue for 2021, the next step is to provide a letter that demonstrates exactly why you think you would be the best fit. Outline your skills, experiences and knowledge of hygiene practices, food preparation and the nutritional standards (these can be found on our Facebook page). If you applied as a team, one letter will suffice. This vacancy closes on **November 6<sup>th</sup> 2020**.

*Continued over page...*

## Coming Events

### Whiringa-ā-Nuku (OCTOBER)

26th Labour Day—PUBLIC HOLIDAY  
27th Teacher Only Day—NO SCHOOL THIS DAY

### Whiringa-ā-Rangi (NOVEMBER)

6th Senior Athletics



Subway this Friday  
**NEW**

\$6 Subway roll &  
cookie

Also \$5 subway still  
available.

Come to the office to  
place your order.

## Reports

This year our student reports will focus on the key areas of development again following our encounter with COVID 19 just as they did at the start of the year. These are commonly referred to as the 'Key competencies,' they are aimed at identifying personal development in a holistic sense. We have started taking steps as a school to implement Personal Learning plans for 2021. This is an exciting part of evidencing our individual learning journeys, watch this space.

Mauri Ora

Richard Craig Wilkinson - Principal

**HEADLICE**—These little critters are running rampant at school at the moment. PLEASE, PLEASE check your children's hair daily and treat if necessary.

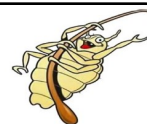

## Public Notices

**LABEL READING**

There are lots of different nutritional claims on packaging but it's best to check for yourself by reading the label. Remember to always use the 100g column.

**TIP:** Fibre helps us feel full for longer and keeps our digestive system healthy.

**Aim for less than 10g SUGAR per 100g**

	PER SERVE	PER 100g
Carbohydrate, Total (g)	20.1	67.0
-Sugars (g)	0.8	2.8

**Aim for less than 10g TOTAL FAT per 100g**

	PER SERVE	PER 100g
Fat, Total (g)	0.4	1.4
-Saturated Fat (g)	0.1	0.3

**Aim for more than 5g FIBRE per 100g**

	PER SERVE	PER 100g
Dietary Fibre (g)	3.0	10.1
Sodium (mg)	81	270

www.sportwaikato.org.nz

© This resource was developed by Sport Waikato 2020

**WILD WEST**  
**HALLOWEEN ALTERNATIVE**  
**PRIZES FOOD GAMES FUN**

**OCTOBER 31ST 2020**  
**PAEROA WAR MEMORIAL HALL**  
**4PM TO 7PM**  
**ENTRY \$2 FAMILY EVENT**

### Cricket Back in Paeroa!!

Newly formed Paeroa Cricket is looking for new players to join the club and to play in a team in the Thames Valley Competition for the 20/21 season. All gear provided. Come on down to have some fun!

Everyone is welcome to come and check us out at training's, Wednesday 4-5pm @ Paeroa Rugby and Sports

To play for a team register at -

<https://registrations.crichq.com/register/36772>

Or

flick Heather Pont a call on 0276300116

[paeroacricicketclub@gmail.com](mailto:paeroacricicketclub@gmail.com)

Follow Paeroa Cricket Club on Facebook

We are looking for coaches and managers too, so if you are keen to help out please get in touch.



### Miller Avenue School Contact Information

E-mail: [office@millerave.school.nz](mailto:office@millerave.school.nz)

Website: [www.millerave.school.nz](http://www.millerave.school.nz)

Bank Account: 03-1572-0010292-00 (please put in payment details) Westpac, Paeroa

Miller Avenue School—Creating brighter futures, together.



# CONGRATULATIONS

Positive Playground

Caught Being Good

Big 'A' attendance Award

Alcydez—Room 8

Jake—Room 6

Room 10

## WANTED FOR ROOM 7 PLEASE

Empty clean coffee jars with lids. If you can please save them up and bring to school. Thank you.



Touch fees are now due \$10 per player. Please pay at the school office



## TEACHER ONLY DAY NEXT TUESDAY 27TH OCTOBER

There is no School next Tuesday 27th October due to a Teacher Only day. All teachers will be attending a Professional Development event along with all other schools in our cluster. Please enjoy the extra long weekend with Labour Day holiday on Monday and Teacher Only day on Tuesday. School will resume as normal next Wednesday 28th October.

## **To All Touch Coaches and Managers We want to say...**



Students from Room 6 would like to give a big "shout out" to all our Touch coaches and managers.

"Thank you for your hard work guys we appreciate it."

"Thank you coaches we are very grateful to you."

"We wouldn't know what to do without you. We wouldn't be able to play Touch and it would be boring."

"Thank you for teaching us to play Touch. We really appreciate your work."

"Thank you for letting us play Touch Rugby this year. I hope you have a good time looking after us."

"Thank you coaches and managers for all you do."

This weeks Te Reo

*Ko Richard taua tangata*

*This man is Richard*

## **WANTED**

### **Egg Cartons**



**If you have any unused or unwanted egg cartons at home our school would love to have them. Please bring to the school office. Thank you.**

## Kylie Hedges

Licensed Sales Consultant

*If you're thinking of making your next Real Estate move,  
call me now for a confidential appraisal.*

Licensed Sales Consultant covering  
Paeroa & surrounding districts.

P: 07 862 6292 M: 027 210 2996  
E: kylie.hedges@harcourts.co.nz  
121 Normanby Road, Paeroa  
www.goldstarrealestate.co.nz

**Harcourts**

Gold Star Real Estate Licensed Agent REAA 2008



## VICTORIA BATTERY MINE RAILWAY and MUSEUM



Historic gold extraction battery  
site for Martha Mine.  
Displays, underground tunnel  
tours, and tramway rides.  
SH2 Waikino

Open 10am to 3pm  
Wed & Sun & Public Holidays  
Bookings: info@vbts.org.nz  
www.vbts.org.nz

Phone: 02108088043



**Rob Irwin**

*We specialize in supplying and installing the  
following:*

- ◇ All types of flooring
- ◇ Paint, plastering & wall paper
- ◇ Window coverings
- ◇ Kitchen and bathroom design & install
- ◇ Indoor & Outdoor renovations
- ◇ Project Management

Phone: 022 171 0899



PAEROA *vets*

PAEROA

Veterinary Hospital & Pet Supplies

Farm, Lifestyle & Equine Services & Supplies

07 862 7295

paeroa@fvs.co.nz

## J3 Electrical



**Residential | Commercial | Industrial**

Jonty Jones  
Registered Electrician  
Phone 021 128 1291  
Email office@j3electrical.co.nz

## DREADON PLUMBING & DRAINAGE LTD

Servicing Paeroa for over  
35 years



33 Puke Rd  
Paeroa 3600